

# Qualified Forest Settings

Questions? From within BS&A, go to **Help>Contact Customer Support** and select **Request Support Phone Call** or **Email Support**. Or, you may call us at (855) 272-7638 and ask for the appropriate support team. Questions for our I.T. team may be submitted by phone (same number), or by emailing itsupport@bsasoftware.com.

Go to the affected parcel, click the PRE/MBT button, and select Qual. R. PA 42 as the PRE/MBT Type Flag. Click Close.

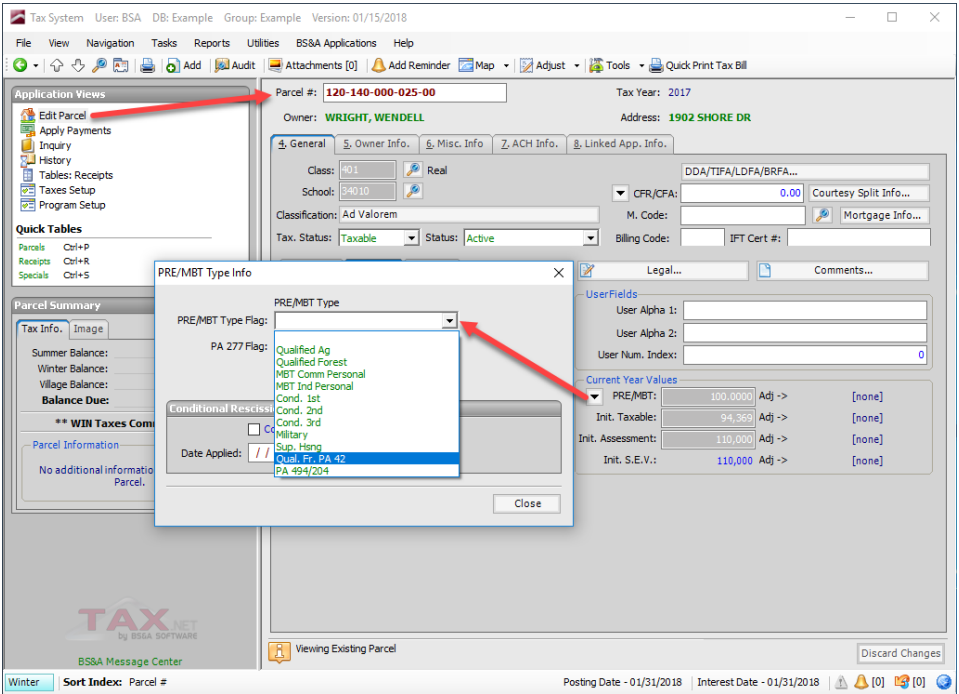

If there is an affected structure on the parcel, go to the parcel's Miscellaneous screen and enter the structure's Taxable Value in the Qual Forest PA 42 Bldg TV field.

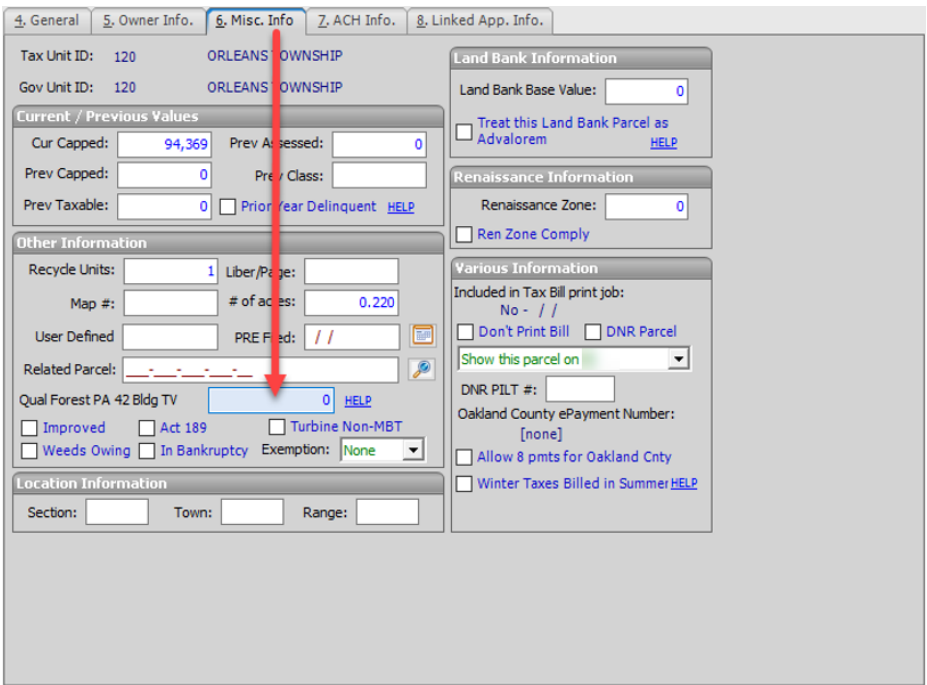

Go to Taxes Setup>Calculation Options and select the season in which to apply the exemption.

